

# Building Sketch (Page - 1)

Borrower/Client			
Property Address 51321 EASTCHURCH STREET			
City CHAPEL HILL	County CHATHAM	State NC	Zip Code 27517
Lender VIRTUAL HOME IMAGES			

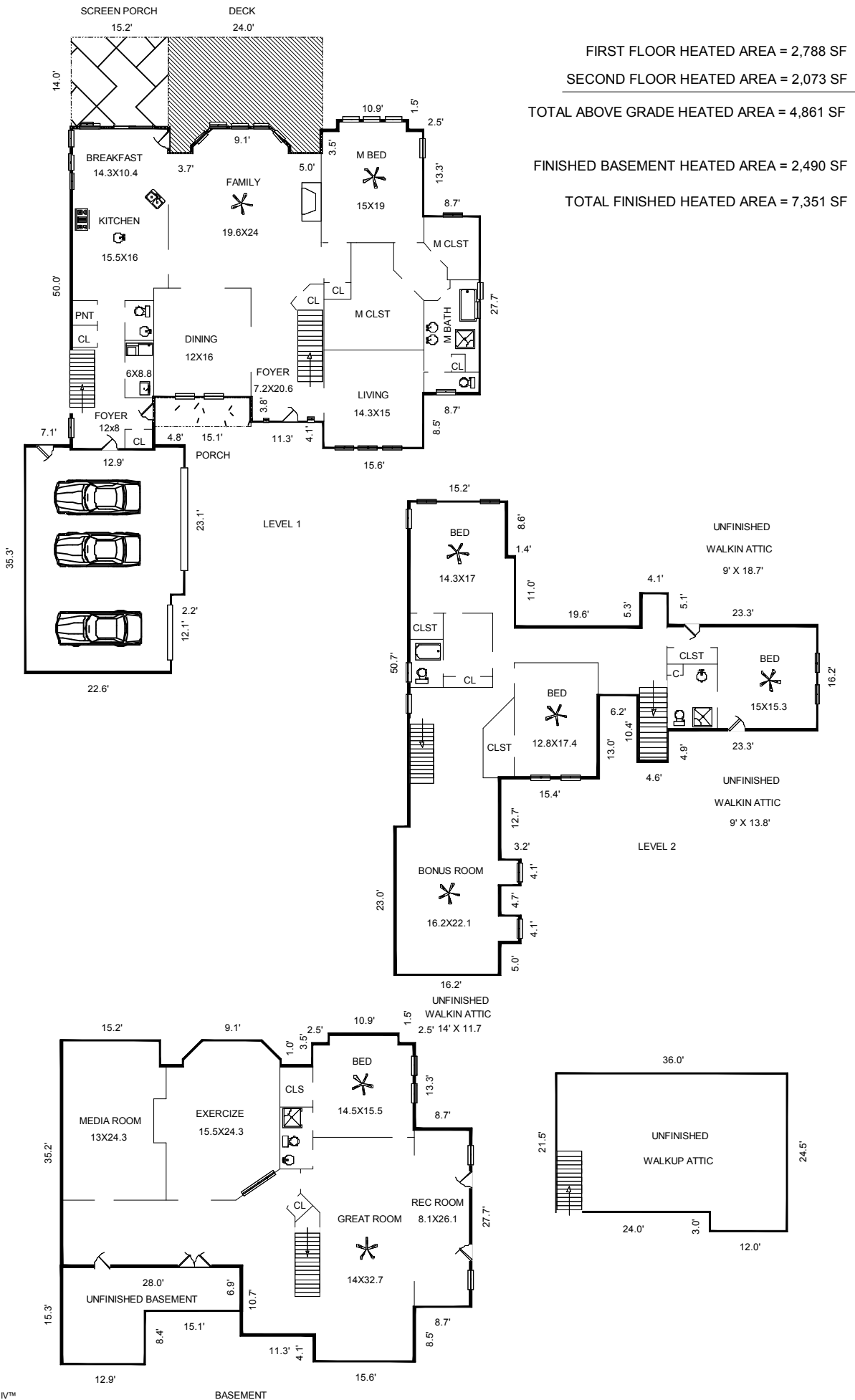

Sketch by Apex IV™

BASEMENT

## Building Sketch (Page - 2)

Borrower/Client			
Property Address 51321 EASTCHURCH STREET			
City CHAPEL HILL	County CHATHAM	State NC	Zip Code 27517
Lender VIRTUAL HOME IMAGES			

AREA CALCULATIONS SUMMARY			
Code	Description	Net Size	Net Totals
GLA1	First Floor	2787.5	2787.5
GLA2	Second Floor	2073.0	2073.0
BSMT	Finished Basement	2489.9	
	UNFINISHED BASEMENT	301.6	2791.4
P/P	Porch	67.9	
	Screen Porch	212.8	
	DECK	379.9	660.6
GAR	Garage	840.6	840.6
OTH	UNFINISH WUP ATTIC	810.0	810.0
Net LIVABLE Area		(Rounded)	4861

LIVING AREA BREAKDOWN			
Breakdown			Subtotals
<b>First Floor</b>			
	1.0	x	15.1
	3.0	x	9.1
	0.5	x	3.0
	0.5	x	3.0
	1.5	x	10.9
	8.7	x	27.7
	0.2	x	12.9
	12.9	x	49.7
	0.3	x	12.9
	2.3	x	42.1
	38.1	x	39.7
	3.8	x	26.9
	3.5	x	15.9
	4.1	x	15.6
<b>Second Floor</b>			
	16.2	x	23.3
	3.2	x	4.1
	3.2	x	4.1
	4.1	x	26.2
	0.5	x	20.9
	10.5	x	35.7
5 Items Not Listed			1176.6
25 Items			(Rounded) 4861

First Floor	GLA1
	1.0 x 15.1 = 15.1
	3.0 x 9.1 = 27.3
0.5 x	3.0 x 3.0 = 4.5
0.5 x	3.0 x 3.0 = 4.5
	1.5 x 10.9 = 16.4
	8.7 x 27.7 = 241.0
	0.2 x 12.9 = 2.6
	12.9 x 49.7 = 641.1
	0.3 x 12.9 = 3.9
	2.3 x 42.1 = 96.8
	38.1 x 39.7 = 1512.6
	3.8 x 26.9 = 102.2
	3.5 x 15.9 = 55.6
	1 unlisted calculations = 64.0
Area total (Rounded) = 2788	

Garage	GAR
	4.8 x 23.1 = 110.9
	2.6 x 12.1 = 31.5
	20.0 x 34.7 = 694.0
	0.6 x 7.1 = 4.3
Area total (Rounded) = 841	

Finished Basement	BSMT
	1.0 x 15.1 = 15.1
	3.0 x 9.1 = 27.3
0.5 x	3.0 x 3.0 = 4.5
0.5 x	3.0 x 3.0 = 4.5
	1.5 x 10.9 = 16.3
	8.7 x 27.7 = 241.0
	15.2 x 35.2 = 535.0
	31.2 x 39.7 = 1238.6
	10.7 x 26.9 = 287.8
	3.5 x 15.9 = 55.6
	4.1 x 15.6 = 64.0
Area total (Rounded) = 2490	

UNFINISHED BASEMENT	BSMT
	12.9 x 15.3 = 197.4
	6.9 x 15.1 = 104.2
Area total (Rounded) = 302	

Second Floor	GLA2
	16.2 x 23.3 = 377.5
	3.2 x 4.1 = 13.1
	3.2 x 4.1 = 13.1
	4.1 x 26.2 = 107.4
	0.5 x 20.9 = 10.4
	10.5 x 35.7 = 374.9
	11.0 x 16.6 = 182.6
	13.0 x 29.5 = 383.5
	8.6 x 15.2 = 130.7
	14.1 x 30.6 = 431.5
	2.1 x 23.0 = 48.3
Area total (Rounded) = 2073	

Porch	P/P
	4.5 x 15.1 = 67.9
Area total (Rounded) = 68	